

GABEL.
IN, PA.

Harpe Solo

604-5
x 5 copies
25

ÉDITION DE CONCERT

CONCOURS DU CONSERVATOIRE 1900

IMPROMPTU-CAPRICE

POUR

La HARPE

PAR

G. PIERNÉ

Op. 9^{ter}

3^e net
Pr. 7^f 50.

Op. 9. — ÉDITION DE SALON — Pr. 7^f 50

Op. 9^{bis} ÉDITION pour PIANO — Pr. 6^f

PARIS
ALPHONSE LEDUC. Editeur. 3. Rue de Grammont.

Tous droits de Reproduction et d'Exécution réservés pour tous Pays.

A Madame PROVINCIALI-CELMER

IMPROMPTU-CAPRICE

POUR LA HARPE

G. PIERNÉ

Ad libitum.

f *p*

f *p*

p *f*

pp *Riten.*

Allegretto moderato. (♩. = 100)

Le chant bien en dehors.

Allegro ma non troppo.

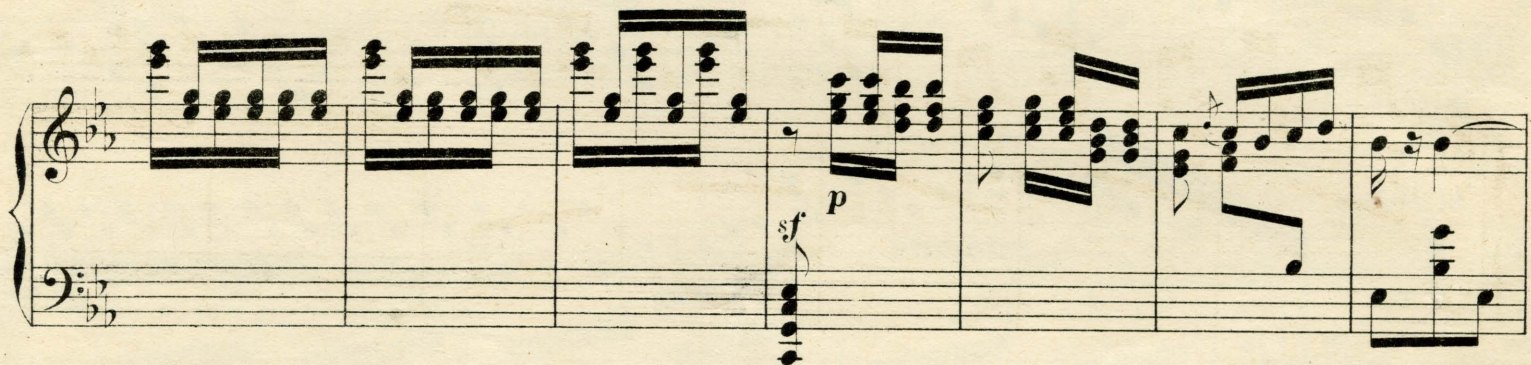

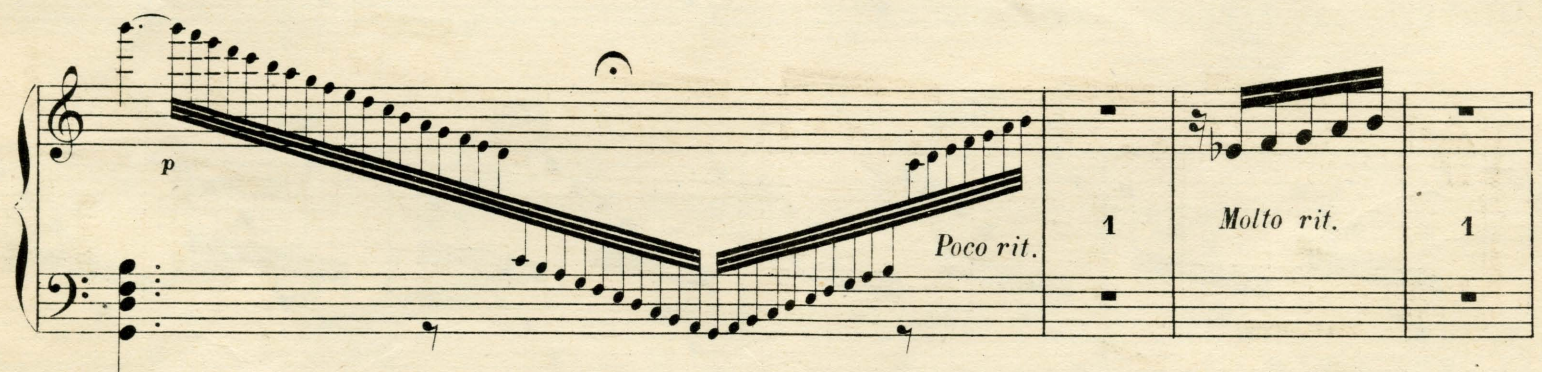
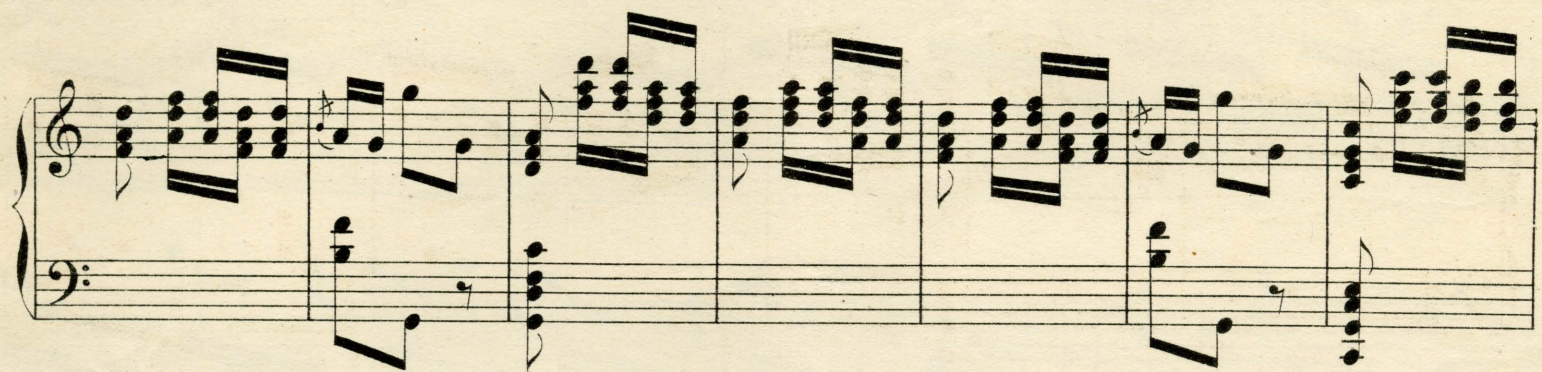

Al I^o tempo.

A tempo.

f

p subito.

f

p subito.

pp